

- LEGEND**
- Lease Boundary
 - Colliery Holding Boundary
 - Proposed Extraction Approval Area
 - Current Extraction Approval Area
 - Area to be Disturbed
 - Section Location
- Great Dividing Range Boundary

- MINING SEQUENCE**
- Q1 2011
 - Q2 2011
 - Q3 2011
 - Q4 2011

J. STEWENS
 Certificate of Competency, Holder of Mine Surveyors
 my recent sign attests that this plan for the best of
 my knowledge & belief complies with the provisions of the
 Mineral Resources Act, 1989 as amended by the Dept of
 Mineral Resources, NSW.
J. Stewens
 Mine Surveyor
 Date 19.3.12.

L. IEDLAND
 Certificate of Competency, Holder of Mine Managers
 This plan is a true indication of the
 proposed development.
L. Iedland
 Mine Manager
 Date 19.3.12.

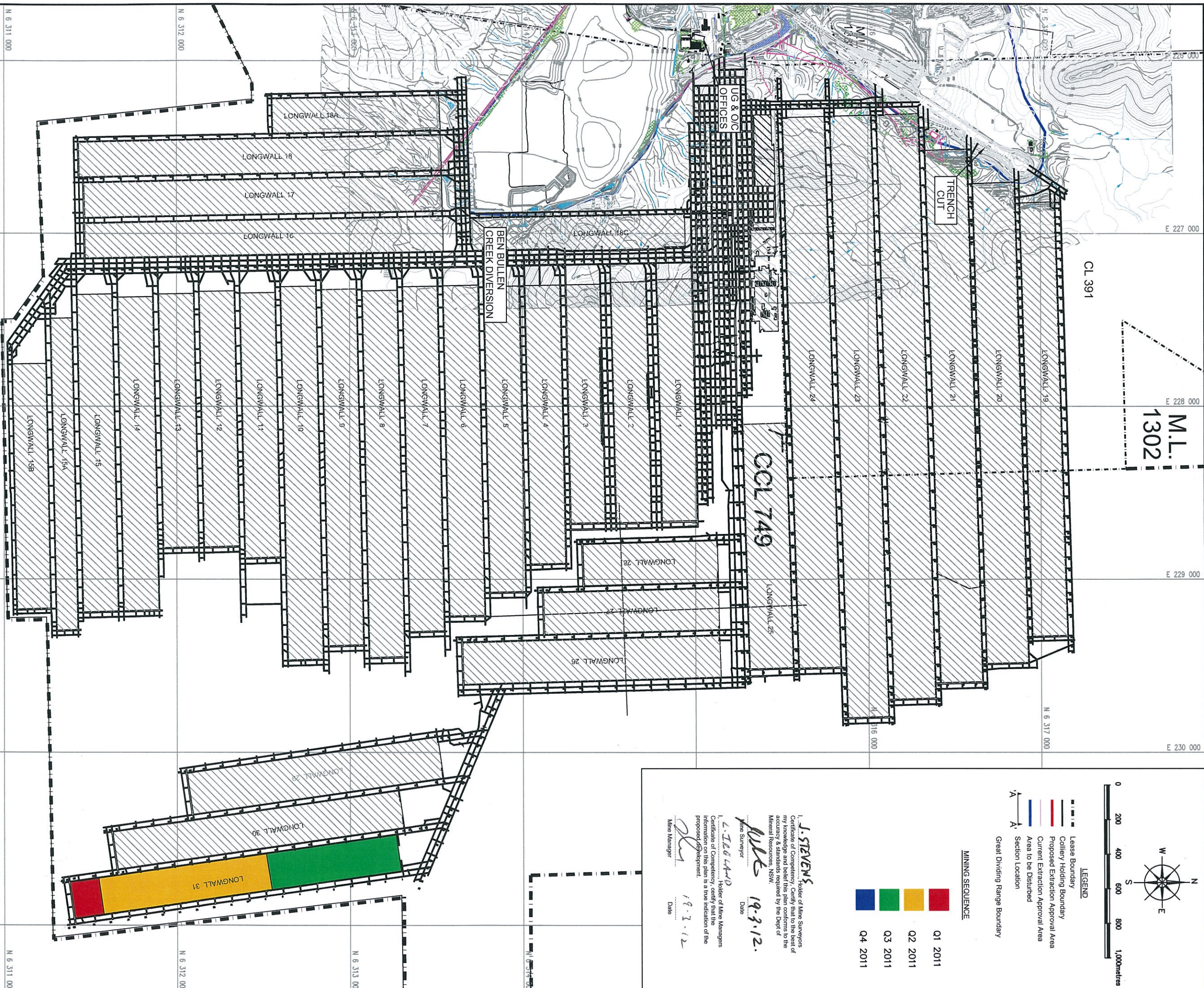

REV.	DATE	BY	DESCRIPTION	CHK.
A	June 06	TB	Issued Drawing	JF
B	07/07/06	NM	Base Updated	PB
C	10/07/06	NM	Proposed Underground Workings - Constant with Revision A.	PB
D	23/08/07	JS	Proposed Underground Workings - Including South East Longwall Blocks - Amended	TK
E	01/02/08	JS	Proposed Underground Workings - Including South East Longwall Blocks - Amended	TK
F	18/02/10	JS	Proposed Underground Workings - Including South East Longwall Blocks - Amended	TK

Computer Path:	G:\techen\Technical Services\Survey\Survey Plans\Environmental\MO's\2011\AEMR\98 2011 AEMR-PLAN.dwg
Date:	01.03.2012
Scale:	1:10000
Drawn:	JWS
Checked:	EW
Approved:	U
Job No:	09/11
Dwg No.:	01598
Rev.:	G
Sheet:	A1

BAAL BONE COLLIERY

2011 Baal Bone Annual Environmental Report
 Plan 2 - Mining Activities and
 Site Plan - Underground